

**Newville First Church of God**  
**Women's Ministry Thank Offering Service**  
**May 7, 2023, 8:15 am & 10:45**

**Musical Prelude**

**8:15 Service** Barb Finkenbinder and Pastor Ron Dull  
**10:45 Service** Pastor Run Dull

**Time of Worship**

**8:15** – Sarah Long  
**10:45** – Pastor Kathryn Griffith

**Songs of Worship**

Great Is Thy Faithfulness Hymn # 139  
How Great Thou Art Hymn # 147

**Worship in the Giving of Tithes and Offerings**

**Blessing of the Offering**

**8:15** – Pat Martin  
**10:45** – Pastor Kathryn Griffith

**Video Presentation – Couples Connection Class Mission**

Be Thou My Vision Video

**Women's Thank Offering Service**

**Thank Offering**

**8:15 & 10:45** – Mary Beth Miller and Amy Holl of NIC

**Bringing Forth and Blessing of the Thank Offering**

**8:15** – Suzanne Witter  
**10:45** – Laura Fleagle

**Scripture Reading**

**8:15** – Sharon Bitner  
**10:45** – Deanna Rhinehart

**Special Music**

Come to Jesus Becky Myers  
\*\*\*\*

**Hearing from God's Word**

**Message** Joy and Thanksgiving Mrs. Esther Jeffers

**A Song of Praise**

Thank You, Lord Hymn # 513

**A Prayer of Sending**

**8:15 & 10:45** - Esther Jeffers

**Musical Postlude**

**8:15 Service** Barb Finkenbinder and Pastor Ron Dull  
**10:45 Service** Pastor Ron Dull

**Send a note of encouragement to people in our congregation and our community. It brightens their day!**

*Evelyn Hockensmith – 91 Doubling Gap Rd., Newville PA 17241*  
*Wayne Hockensmith – 108 West St., Newville, PA 17241*  
*Dale & Donna Hollenbaugh – 514 Oakville Rd., Shippensburg PA 17257*

The **Women's Ministry** Thank Offering today will go entirely to Neighbor's In Christ. **Neighbor's In Christ** is a ministry to relieve sudden financial crisis to Big Spring area residents. Volunteer board members screen clients thoroughly before authorizing checks to service providers. Checks can be made directly to **Neighbor's In Christ** and may be placed in a plain envelope. You may do the same with cash.

About Today's Speaker: **Esther Jeffers** was born and raised in Lancaster County. After high school, she attended Columbia Bible College in South Carolina for Biblical Education. She then attended nursing school in Philadelphia becoming an RN, recently celebrating 50 years of nursing, and continues to practice in hospice care. Esther and her husband Bob, have been married 50 years! They spent thirty-three of those years as missionaries in Tanzania, East Africa while also raising four children: three sons and one daughter, Suzanne Jeffers Witter. The Jeffers now enjoy eleven grandchildren.

**Many thanks** to Esther Jeffers for bringing us the morning message!

The **Women's Ministry** will be accepting monetary donations for the purchase of individually wrapped snacks for Vacation Bible School. Please place your donations in an envelope and be sure to mark for **VBS Snacks**. Contact person is Jean Sponenberg. Thank you for your continued generosity.

The Church Office hours are **Monday** 9:00-12:00 and **Thursday** 9:30-12:30.



Newville First Church of God

**Communication Tear Off**

Date: \_\_\_\_\_

Visitor  New Address  
 New Resident to the Area

Mr./Mrs./Miss/Ms.  
Name: \_\_\_\_\_

Spouse: \_\_\_\_\_

Address: \_\_\_\_\_  
\_\_\_\_\_

Phone: H - \_\_\_\_\_

C - \_\_\_\_\_

Email - \_\_\_\_\_

I came as a guest of: \_\_\_\_\_  
\_\_\_\_\_

I attend church at: \_\_\_\_\_  
\_\_\_\_\_

I am interested in music ministries:

- Choir
- Worship Team
- Worship Reader
- Music Instruments
- Serving on Tech Team

I play these instruments: \_\_\_\_\_  
\_\_\_\_\_

Please Circle your age group:

Teen 20's 30's 40's  
50's 60's 70's 80's 90's

Names of Children  
(Living at home & date of birth): \_\_\_\_\_  
\_\_\_\_\_

*Please tear off and place in the offering plate or hand this to the Pastor after the service.*

MY DECISION TODAY:

- I have some questions and would like the Pastor to call me.
- I am renewing my commitment to Christ.
- I would like more information about Baptism.
- I would like more information about Church Membership.
- I am interested in counseling:
  - Premarital  Financial
  - Crisis/Marriage  Family
- I would like to receive the 2023 Offering Envelopes
- I would like a church mailbox

Comments, Requests, Prayer Needs:

- For Prayer Team
- For Pastor (confidential)

---

---

---

---

---

---

---

---

---

---

**REPORT FOR THE WEEK OF APRIL 30, 2023**

8:15 Worship Attendance = 129    9:30 Sunday School Attendance = 87  
 10:45 Worship Attendance = 149    Wednesday Night Connection = 80  
 Total Worship Attendance = 278

Financial Giving Breakdown					
Weekly Giving	General Fund	Other Designated	On Line Giving	CCDR Debt Reduction	Week Total
2-Apr	\$4,940.00	\$675.00	\$1,184.00	\$2,063.00	\$8,862.00
9-Apr	\$6,292.00	\$2,295.00	\$3,530.00	\$295.00	\$12,412.00
16-Apr	\$4,430.00	\$500.00	\$1,127.00	\$1,148.11	\$7,205.11
23-Apr	\$4,617.00	\$220.00	\$2,354.00	\$853.00	\$8,044.00
30-Apr	\$3,929.00	\$70.00	\$1,160.00	\$525.00	\$5,684.00
April Totals	\$27,968.00		\$9,355.00	\$4,884.11	\$42,207.11
Req Monthly for Budget	\$26,575.05			\$4,604.28	\$31,179.33
Past month's Income					
March	\$23,678.02		\$8,234.00	\$4,190.09	\$36,102.11
February	\$23,274.11		\$7,981.00	\$4,313.00	\$35,568.11
January	\$29,070.36		\$9,948.00	\$4,238.00	\$43,256.36
April Online Giving      \$7,495.00 to GF      \$1,375.00 to CCDR					
CCDR Debt Balance		\$585,845.33			

**Reminders and Upcoming Events:**

- 5/8: Elders meeting at 6:00 pm & Council at 7:00 pm**
- 5/10: Choir Rehearsal at 6:00 pm**
- 5/10: Connection Groups at 7:00 pm**
- 5/10: Promise Kidz campfire at 7:00 pm**
- 5/11: GriefShare 6 – 8 pm**
- 5/13: Men's Prayer 8:00 am**
- 5/14: Mother's Day**
- 5/15: Happy Helpers at 1:00 pm**
- 5/17: Last Night for Choir & Connection Groups**
- 5/19: Youth All Nighter at Church 7 pm – 7 am Saturday**
- 5/20: PAW Pack's Redemption BBQ Drive thru 10 am – noon**
- 5/23: GIGGLES meeting at KMJ Diner in Shippensburg at noon**
- 5/28: Family Sunday-Children's Choir Rehearsal 9:30 am**
- 5/29: Memorial Day**
- 5/31: Adult Choir Dinner in APB at 6:00 pm**

# The Connection Place

475 Shippensburg Road  
 Newville PA 17241 ~ 717-776-5223

**May 7, 2023**

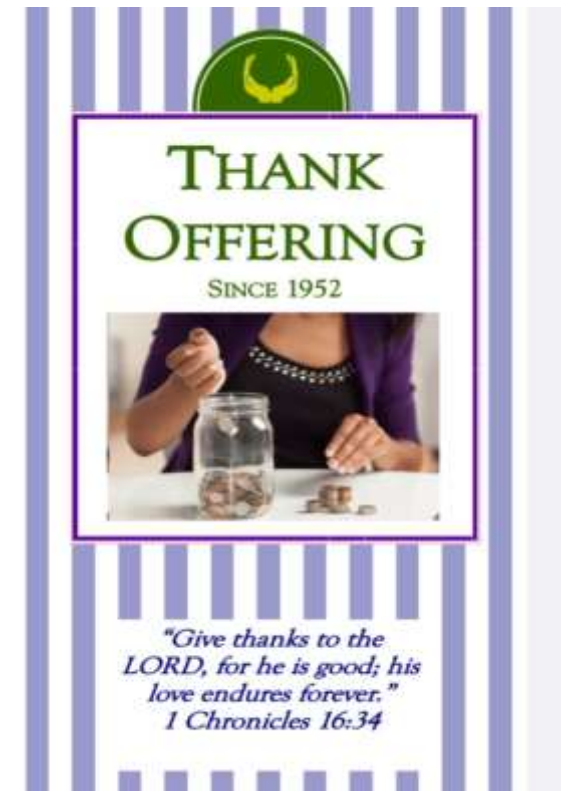

**Pastor Wayne A. Good**  
**Director of Visitation: Pastor Dick Reese**  
**Director of Youth Ministry: Pastor Shawn Peale**  
**Director of Children's Ministry: Katie Kane**  
**Int. Dir. of Children's Ministry: Pastor Heidi Guyer**  
**Women's Care Ministry: Pastor Kathryn Griffith**

We exist to exalt God by showing his love in the fellowship of believers for the purpose of making more and better disciples.